

FARRIS, HANSEN, & ASSOCIATES, INC.

ENGINEERING, ARCHITECTURE, SURVEYING

7 RIDGWAY COURT - P.O. BOX 437, ELKHORN, WISCONSIN, 53121

PHONE: (414) 723-2098 FAX: (414) 723-5886

PLAT OF SURVEY

LOT 19 OF BLOCK H OF CISCO BEACH

A SUBDIVISION LOCATED IN THE TOWN OF LINN
WALWORTH COUNTY, WISCONSIN

EXCEPTING THEREFROM THE WESTERLY 8.25 FEET

- WORK ORDERED BY -
RICHARD HEUVELMAN
N2481 KNOLLWOOD ROAD
LAKE GENEVA, WI. 53149

STATE TRUNK HIGHWAY "50"

KNOLLWOOD DRIVE

- = FOUND IRON REBAR STAKE
- = SET IRON REBAR STAKE
- = FOUND IRON PIPE STAKE

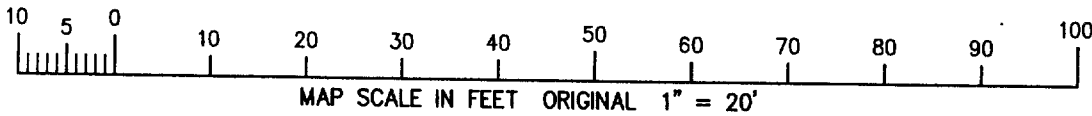
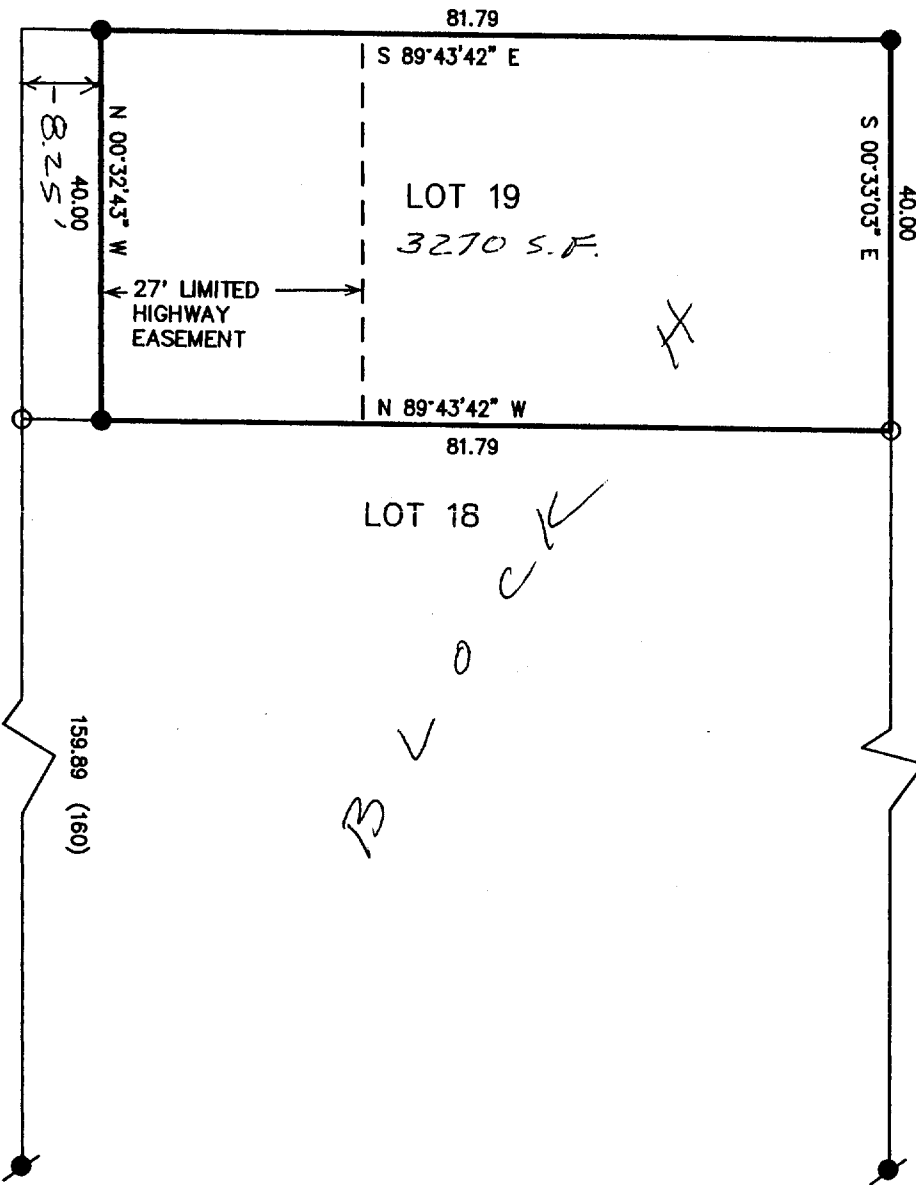

NOTE: COPIES OF THIS MAP TO WHICH THE FOLLOWING CERTIFICATE WILL APPLY SHOW SURVEYOR'S ORIGINAL SEAL AND SIGNATURE IN RED INK. COPIES BY ANY OTHER MEANS MAY HAVE ALTERATIONS WHICH DO NOT REPRESENT THE SURVEYOR'S WORK PRODUCT.

I HEREBY CERTIFY THAT THE ABOVE DESCRIBED PROPERTY HAS BEEN SURVEYED UNDER MY DIRECTION AND THAT THE ABOVE MAP IS A TRUE REPRESENTATION THEREOF AND SHOWS THE SIZE AND LOCATION OF THE PROPERTY AND ITS EXTERIOR BOUNDARIES. THIS SURVEY IS MADE FOR THE USE OF THE PRESENT OWNERS OF THE PROPERTY, AND ALSO THOSE WHO PURCHASE, MORTGAGE, OR GUARANTEE THE TITLE THERETO WITHIN ONE YEAR FROM THE DATE HEREOF.

DATED: 2/4/99

PETER S. GORDON R.L.S. 2101

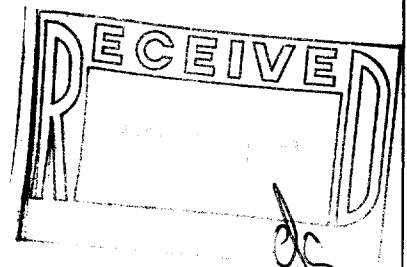

PROJECT 5195
DATE: 02/03/1999
SHEET 1 OF 1

ICI-174A
117-1785